



**J GIRON – P FAJADET**

Femme de 55 ans

CHIMIO HEMATO :mise en place porta cath

DEPUIS 2 JOURS : cela ne passe pas !!!



#1 14-Sep-2009 18:04

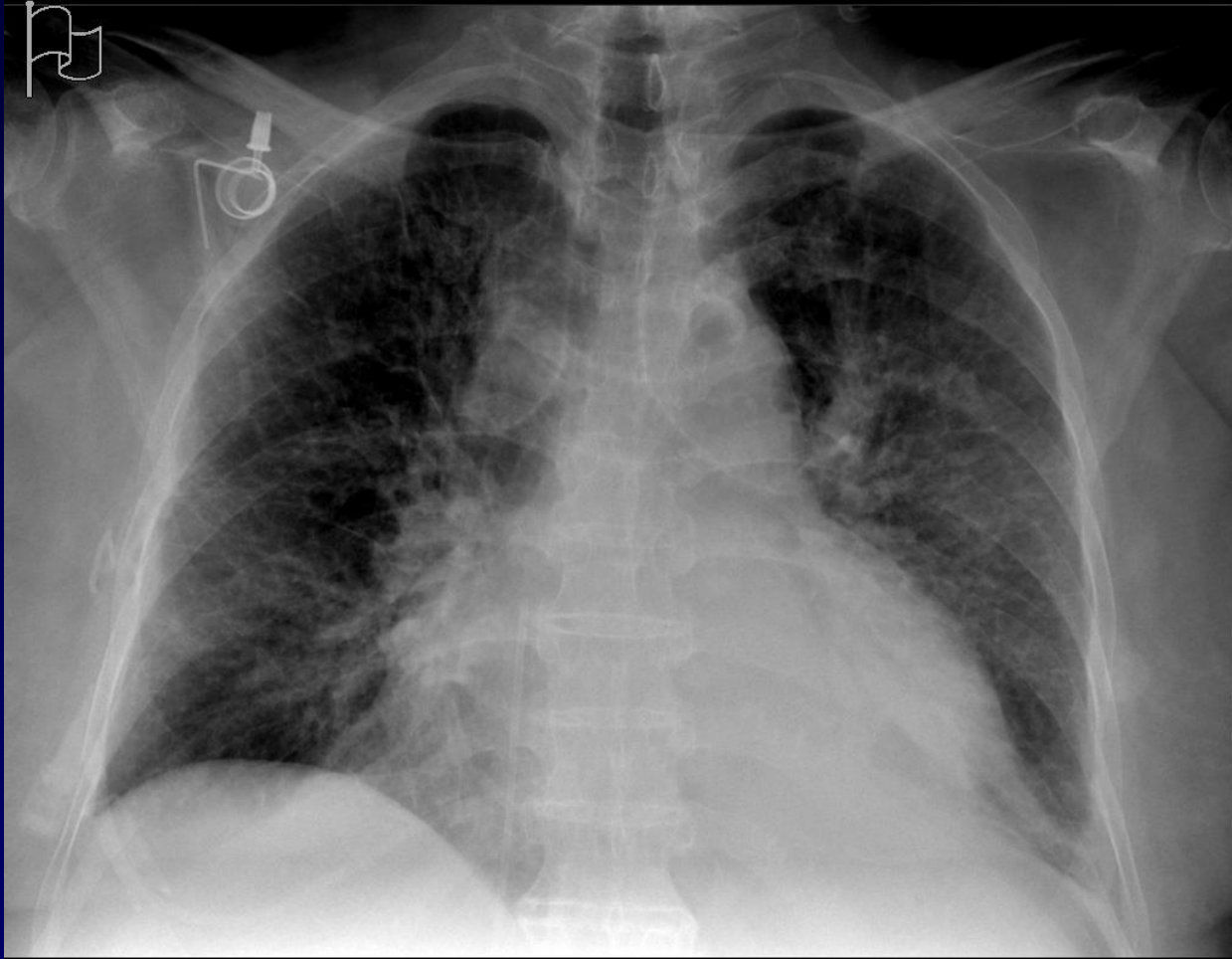



14-Sep-2009 18:06



14-Sep-2009 18:11





1 14-Sep-2009 18:05

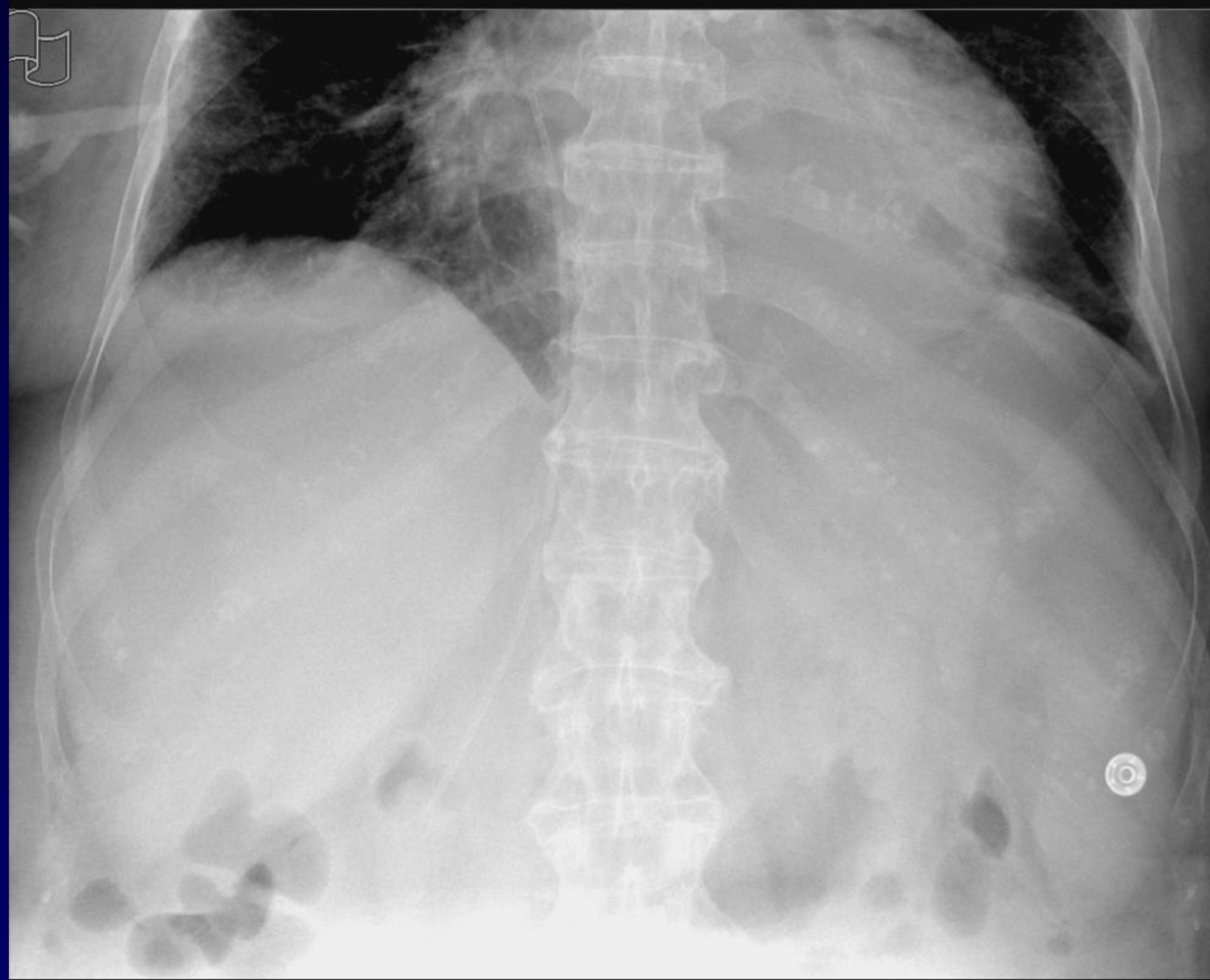



**Diagnostic ?**



**Diagnostic**  
**RUPTURE – MIGRATION**  
**PORTA CATH**



1 14-Sep-2009 18:05

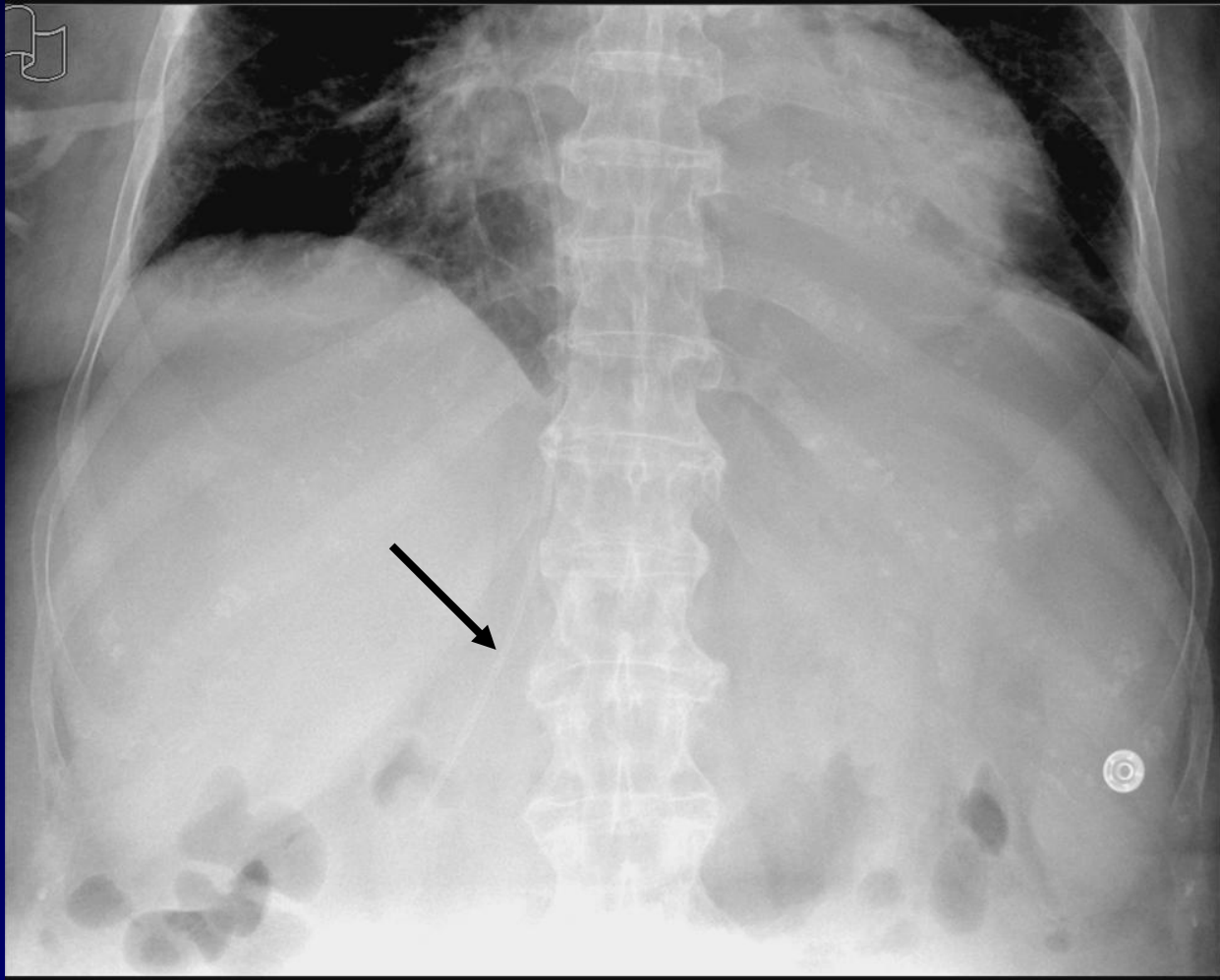



# Evolution-Discussion-Point fort

**CELA FAIT 2 JOURS QUE CELA DURE...**

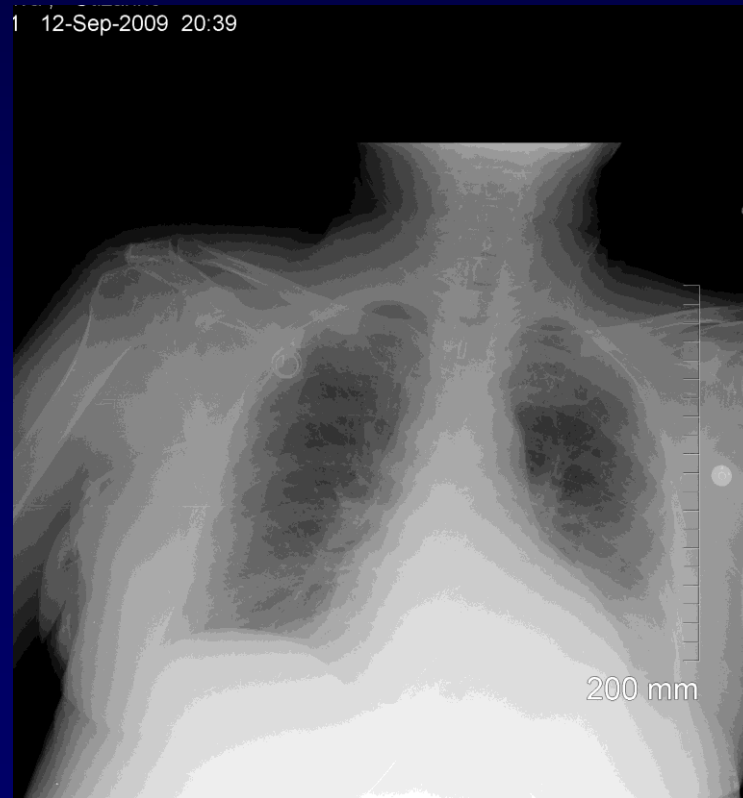



# RETRAIT PAR VOIE INFÉRIEURE / DORMIA

